

*Somersetshire*  
*Archæological & Natural History*  
*Society*

---

PROCEEDINGS  
DURING THE YEAR 1931

---

VOL. LXXVII

*The Council of the Somersetshire Archæological and Natural History Society desire that it should be distinctly understood that although the volume of PROCEEDINGS is published under their direction, they do not hold themselves in any way responsible for any statements or opinions expressed therein; the authors of the several papers and communications being alone responsible.*

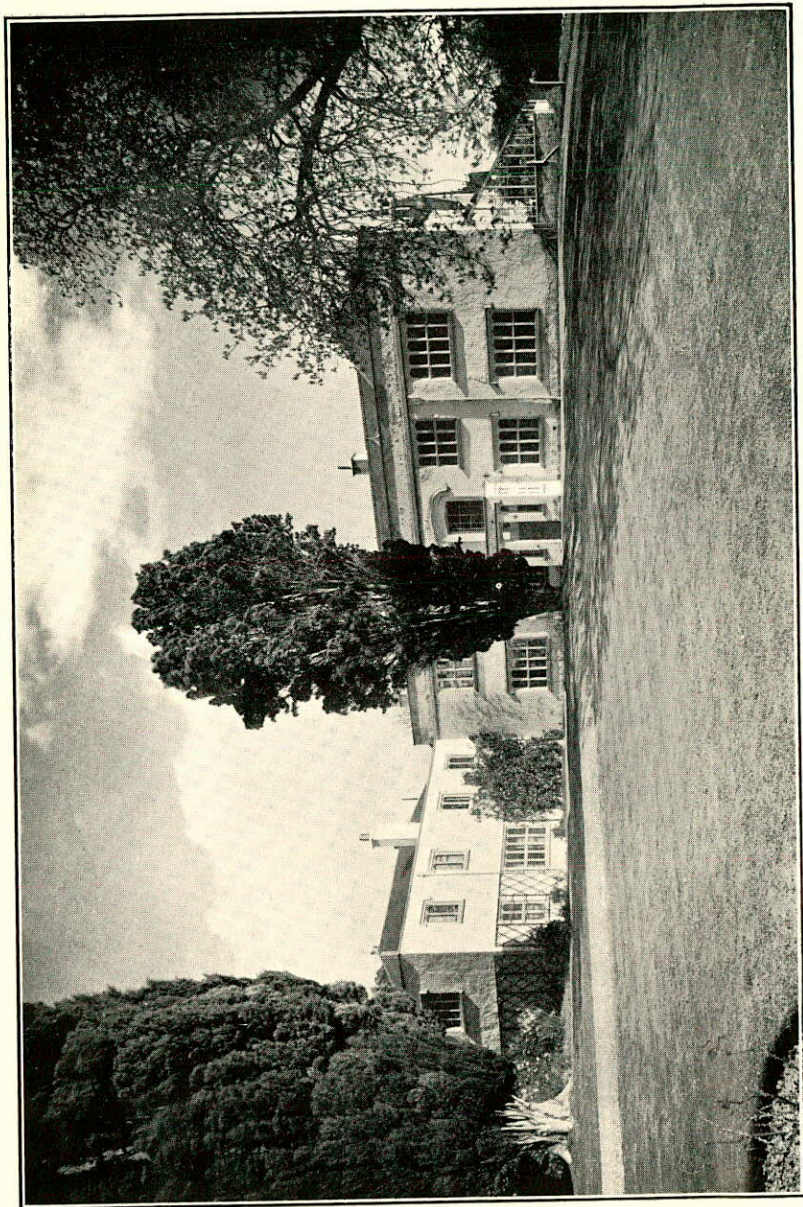

ORCHARD WYNDHAM. N.W. Front

*From a Photograph by H. H. Hole, Williton*

# PROCEEDINGS

OF THE

## Somersetshire

### Archæological & Natural History

### Society

FOR THE YEAR 1931

(ANNUAL MEETING, MINEHEAD)

VOL. LXXVII



Caunton

PRINTED FOR THE SOCIETY

BY

BARNICOTT AND PEARCE, THE WESSEX PRESS

MCMXXXII



## PREFACE

---

THE Committee is greatly indebted to Sir H. Maxwell Lyte for having paid part of the cost of the printing of his paper on Lytescary and for providing the line-blocks.

The thanks of the Committee are also due to Dr. A. C. Fryer for defraying the cost of the plates of the Nettlecombe Font, to Mr. William Wyndham for his gift of three illustrations of Orchard Wyndham, to Mrs. Hunt for providing the portrait of the Rev. Dr. W. Hunt, to Mr. Vivian-Neal for the plate of the Barton leaden cistern, to the Glastonbury Abbey Excavation Committee for the plate of the grave found in the presbytery, to the owners of the copyright of the Hobby-Horse pictures (Plate XIV), to the owners of the block of the screen in Exford Church, to the Rev. Preb. A. C. Harman for the use of the block of the memorial-stone at Bicknoller, and to Mr. F. W. Hembry for the block of the Refectory, Cleeve Abbey; also to Mr. A. B. Connor for his brass rubbings specially prepared for reproduction, and to Mr. H. St. George Gray for his plans, drawings and photographs of the Battlegore excavations and the Almsworthy 'circle', Exmoor.

THE EDITORIAL COMMITTEE

TAUNTON CASTLE

*April 1932*